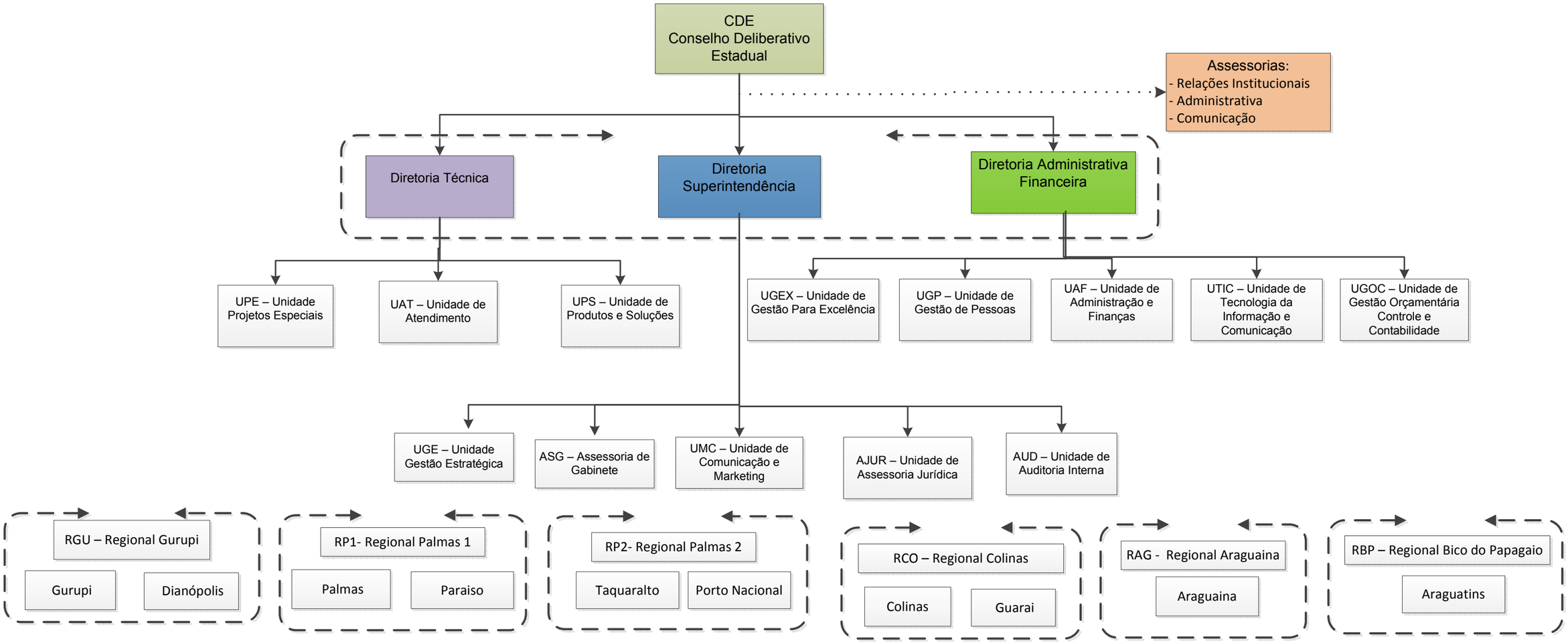Estrutura Organizacional SEBRAE TOCANTINS - Diretoria Executiva